

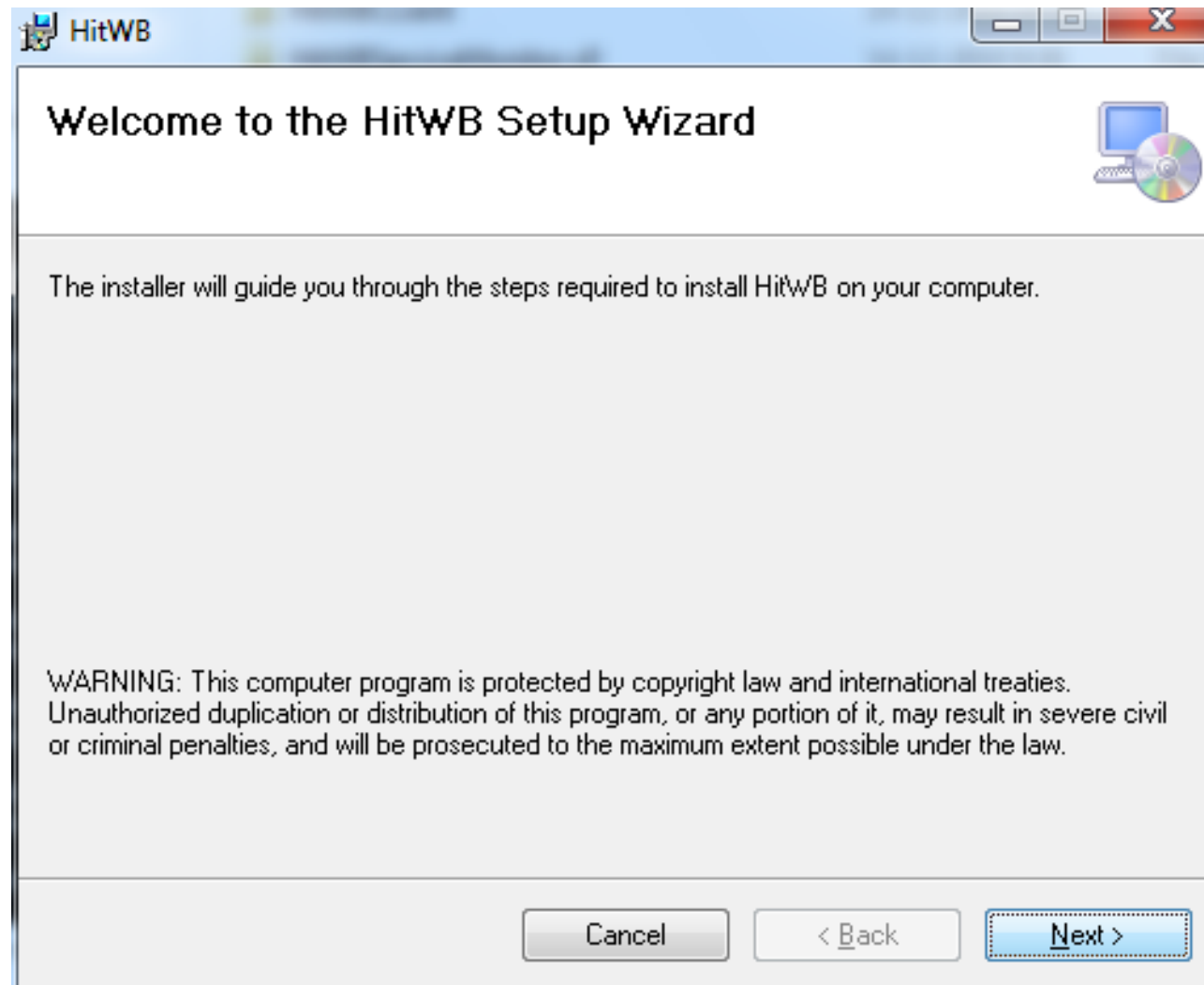

# Installatie Handleiding HitWB Waakhond

Author: Handle-iT

Date: 23-7-2011



clicked on **&Next >**



clicked on **I & Agree**



clicked on **&Next >**

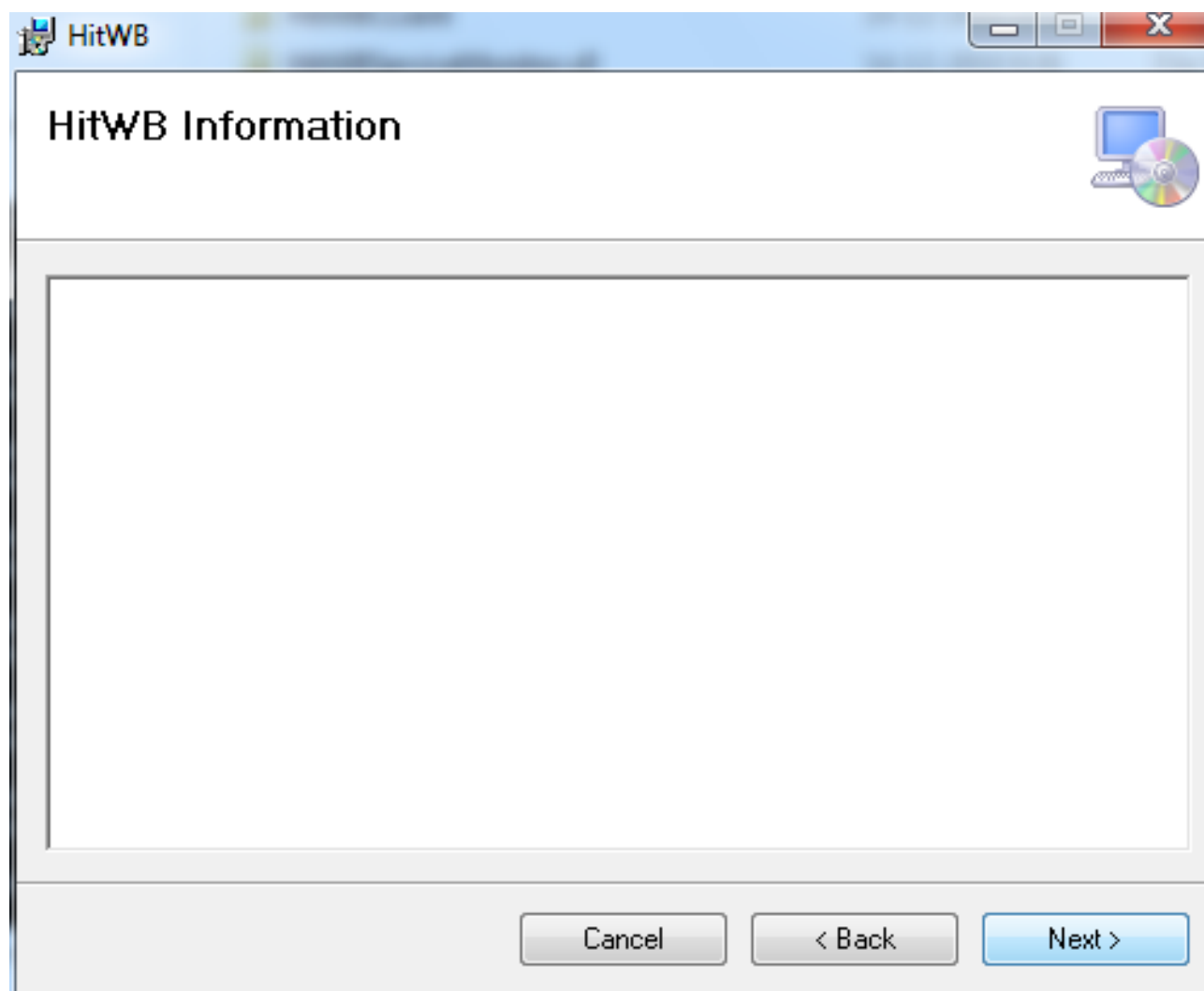

clicked on **&Next >**

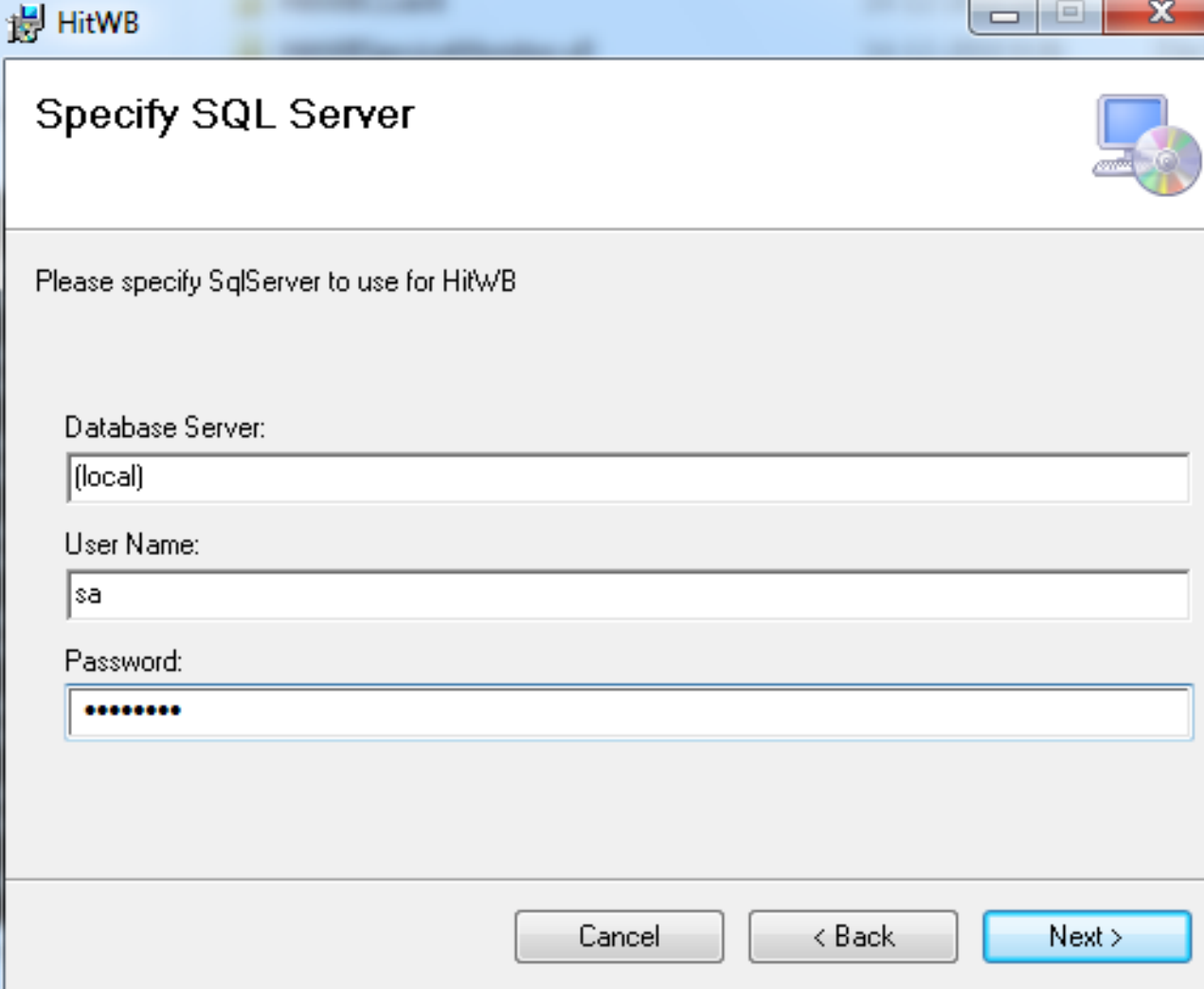
A Windows-style dialog box titled "Specify SQL Server" with a HitWB icon in the top-left corner. The dialog contains three text input fields: "Database Server:" with the value "(local)", "User Name:" with the value "sa", and "Password:" with masked characters (dots). At the bottom right, there are three buttons: "Cancel", "< Back", and "Next >". An icon of a computer monitor and a CD-ROM is located in the top-right corner of the dialog box.

HitWB

## Specify SQL Server

Please specify SqlServer to use for HitWB

Database Server:

(local)

User Name:

sa

Password:

.....

Cancel < Back Next >

clicked on **Please specify the SQL server, sql username and sqlpassword to install the database**



HitWB

## Specify SQL Server

Please specify SqlServer to use for HitWB

Database Server:

User Name:

Password:

clicked on **&Next >**

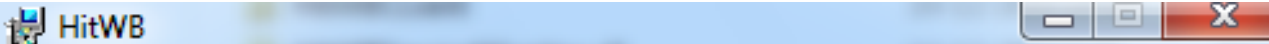

**Please specify Service Account**



Specify service account for HitCollector service. This account must have domain administrative rights.

Domain:

Username:

Password:

clicked on **Please specify the account to be used for the windows service**





The image shows a Windows-style window titled "HitWB" with a standard title bar (minimize, maximize, close buttons). The window's main content area is titled "Select Installation Address" in a large, bold font. Below the title, there is a small icon of a computer monitor and a CD. The text inside the window reads: "The installer will install HitWB to the following web location. To install to this web location, click 'Next'. To install to a different web location, enter it below." Below this text, there are three input fields: "Site:" with a dropdown menu showing "Default Web Site", "Virtual directory:" with a text box containing "HitWB.net", and "Application Pool:" with a dropdown menu showing "ASP.NET v4.0". To the right of the "Site:" dropdown is a button labeled "Disk Cost...". At the bottom of the window, there are three buttons: "Cancel", "< Back", and "Next >".

HitWB

## Select Installation Address

The installer will install HitWB to the following web location.  
To install to this web location, click "Next". To install to a different web location, enter it below.

Site:  
Default Web Site

Virtual directory:  
HitWB.net

Application Pool:  
ASP.NET v4.0

Disk Cost...

Cancel < Back Next >

clicked on **Please select the ASP.NET v4.0 Application pool**



## Select Installation Address



The installer will install HitWB to the following web location.

To install to this web location, click "Next". To install to a different web location, enter it below.

Site:

Default Web Site

Disk Cost...

Virtual directory:

HitWB.net

Application Pool:

ASP.NET v4.0

Cancel

< Back

Next >

clicked on **&Next >**

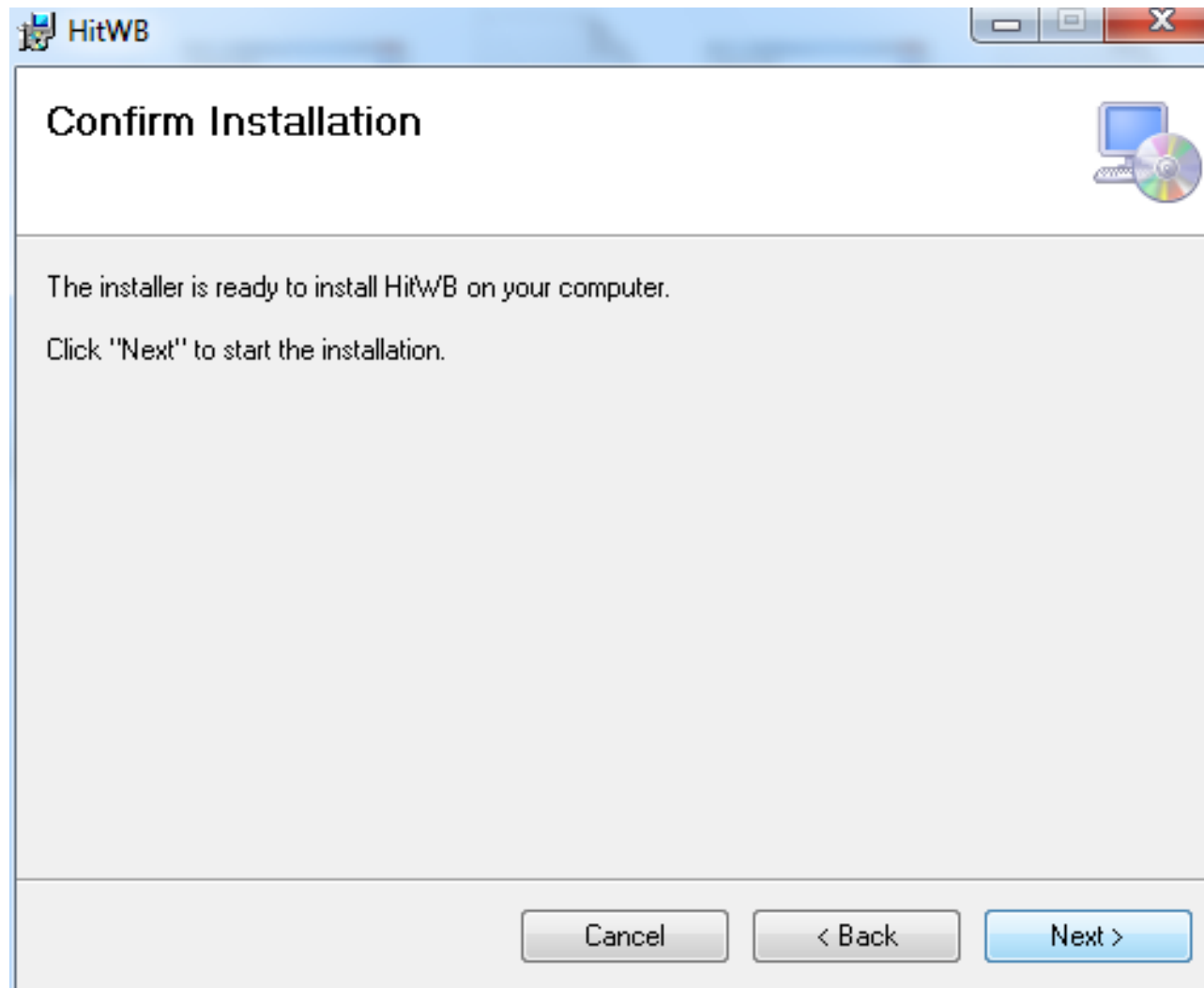

clicked on **&Next >**

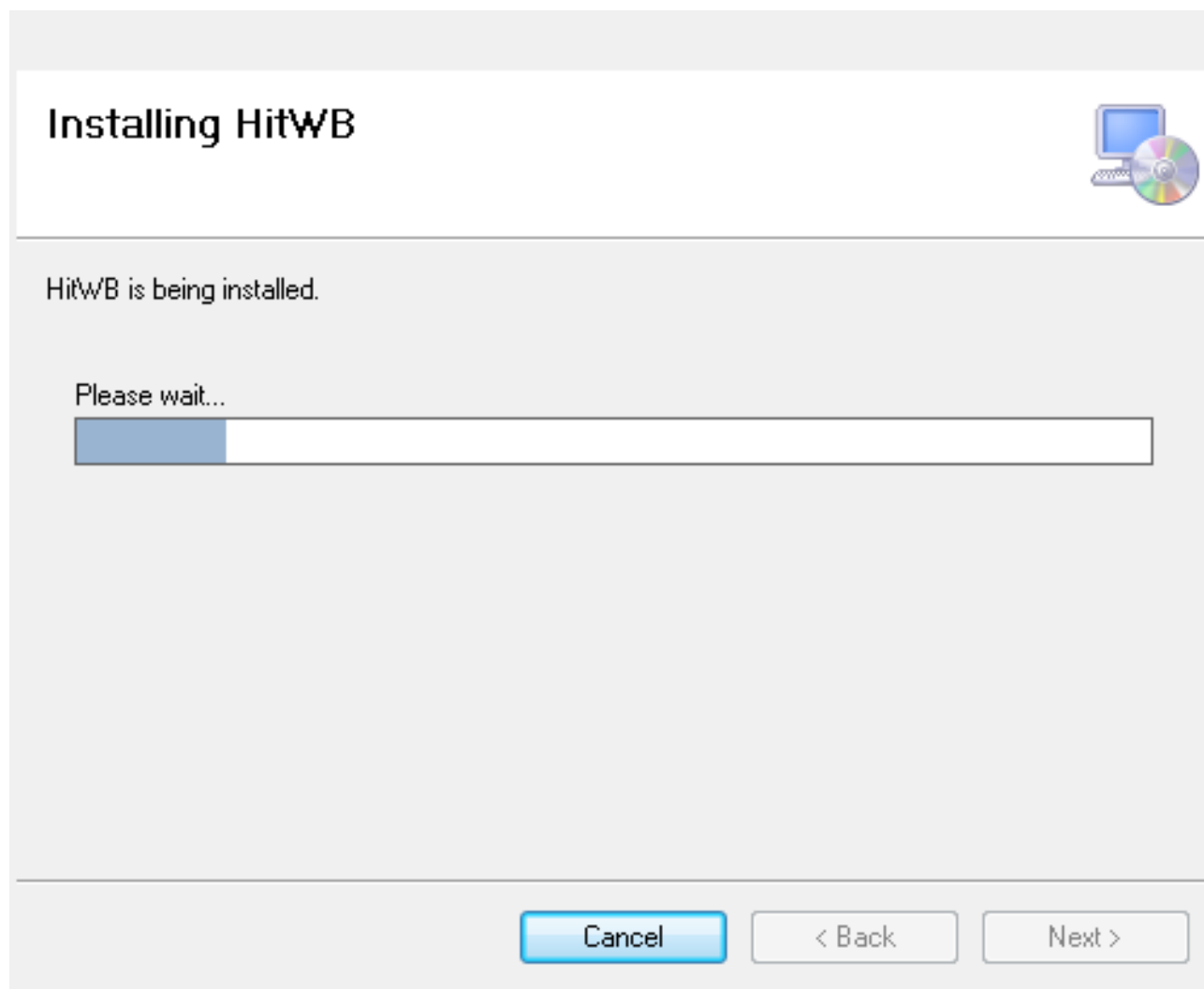

clicked on **Installing HitWB**